

Ciacona in C minor

BuxWV 159 Bustehude

Soprano

Alto

Tenor

Bass

S.

A.

T.

B.

S.

A.

T.

B.

S.

A.

T.

B.

Ciacona in C minor

20

S.
A.
T.
B.

25

S.
A.
T.
B.

29

S.
A.
T.
B.

33

S.
A.
T.
B.

Ciaccona in C minor

38

S.
A.
T.
B.

43

S.
A.
T.
B.

47

S.
A.
T.
B.

51

S.
A.
T.
B.

Ciaccona in C minor

54

S.
A.
T.
B.

58

S.
A.
T.
B.

62

S.
A.
T.
B.

66

S.
A.
T.
B.

Ciaccona in C minor

69

S.
A.
T.
B.

73

S.
A.
T.
B.

77

S.
A.
T.
B.

82

S.
A.
T.
B.

Ciaccona in C minor

86

S.
A.
T.
B.

90

S.
A.
T.
B.

95

S.
A.
T.
B.

99

S.
A.
T.
B.

Ciaccona in C minor

103

S.
A.
T.
B.

107

S.
A.
T.
B.

111

S.
A.
T.
B.

115

S.
A.
T.
B.

Ciacona in C minor (♩=♩)

120

S.
A.
T.
B.

123

S.
A.
T.
B.

125

S.
A.
T.
B.

127

S.
A.
T.
B.

Ciaccona in C minor

129

S. A. T. B.

132

S. A. T. B.

135

S. A. T. B.

(♩=♩.)

138

S. A. T. B.

Ciaccona in C minor

142

S.
A.
T.
B.

146

S.
A.
T.
B.

151

S.
A.
T.
B.

Soprano

Ciacona in C minor

BuxWV 159 Bustehude

5

9

13

17

21

26

30

35

40

44

Ciacona in C minor

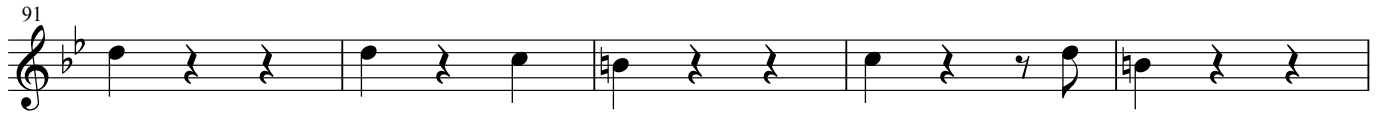
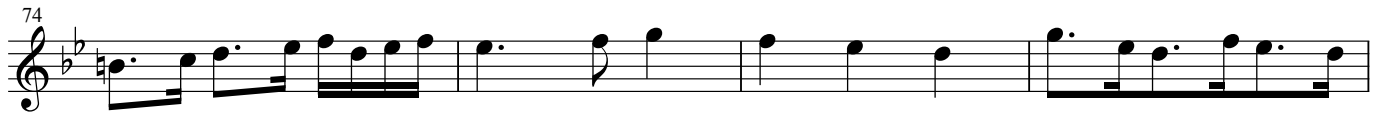

Ciacona in C minor

96

100

105

109

112

116

120

123

125

127

129

132

Ciacona in C minor

135

138 (♩=♩.)

142

146

151

Alto

Ciacona in C minor

BuxWV 159 Bustehude

Ciacona in C minor

56

61

65

68

72

76

81

85

89

94

99

103

Tenor

Ciacona in C minor

BuxWV 159 Bustehude

Ciacona in C minor

52

56

61

67

71

75

79

83

87

91

96

101

Ciacona in C minor

106

110

114

119

(♩ = ♩)

124

127

130

134

138

(♩ = ♩)

142

146

151

Bass

Ciacona in C minor

BuxWV 159 Bustehude

6

12

18

24

30

42

57

62

66

7

11

3

